DEPARTMENT OF GEOGRAPHY & APPLIED GEOINFORMATICS PRESOV
SLOVAKIA

INTERNATIONAL CONFERENCE

GEOGRAPHICAL ASPECTS OF EUROPEAN MOUNTAIN AREAS DEVELOPMENT - A TRANSDISCIPLINARY APPROACH AND PERSPECTIVES

2014, September 1- 4

Presov, Slovakia

CONFERENCE PROGRAM

2 September 2014 (Tuesday)

8:00-9:00	**Registration** (Consilium Maius)	
9:00-9:30	**Conference opening** (Consilium Maius)	
	René Matlovič	Rector of the University of Presov in Presov
	Nadežda Krajčová	Dean of the Faculty of Humanities and Natural Sciences of the University of Presov in Presov
	Radoslav Klamár	Head of the Department of Geography and Applied Geoinformatics
9:30-10:50	**Plenary session** (Consilium Maius)	
	Krzemień, K., Gorczyca, E., Sobucki, M.:	Contemporary transformation of Carpathian rivers under the influence of anthropogenic impact
	Ricard, D.:	Region Zazriva: an industrial district?
	Klamár, R., Mika, M.:	Foreign tourism in the regions of Slovakia with a focus on Polish visitors
	Michaeli E., Ivanová, M., Solár, V.:	Changes of Land Cover and functional structures of landscape in time horizon 1822-2012 Case study of rural settlement Jakubany
10:50-11:10	**Coffee break**	

11:10-12:30	**Plenary session** (Consilium Maius)	
	Płaczkowska, E.:	Hydro-geomorphological processes in the headwater channel in the Western Tatra Mts.
	Fournier, M.:	The route St. Jacques (GR 65) Puy-en-Velay in Conques. Territorial resource for protected mountains
	Slivková, S., Miščíková, B., Nováková, Š., Sopko, P., Krokusová, J.:	Symbolical cemeteries as an impulse of tourism development in mountainous areas of Slovakia
	Kyšela, Š.:	The population development in the Levoča Mountains (Slovakia)
12:30-13:30	**Lunch break** (University Canteen)	
13:30-15:00	**Plenary session** (Consilium Maius)	
	Sołjan, I., Matuszewska-Sulima, B.,:	The heritage of John Paul II and the tourism development in the Polish Carpathians
	Angelovič, M., Michalko, M., Kormaníková, J.:	Quality of life and unemployment in peripheral areas of eastern Slovakia. Case study of village Ubľa
	Ivanová, M.,Michaeli, E., Škrabuľáková, E., Solár, V., Čech, V.:	Using GIS and multidimensional statistical methods in the analysis of spatial properties of the landscape (case study of Eastern Slovakia)
	Čech, V., Krokusová, J.:	Anthropogenic transformation of geosystems impacts of mining and industrial activity in the loaded region of central Spiš, Slovakia
16:00-17:30	**City tour**	
19:00-22:00	**Conference dinner and award ceremony** (University Canteen)	

3 September 2014 (Wednesday)

9:00-10:20	**Plenary session** (Consilium Maius)	
	Wrońska-Wałach, D.:	The dendro-geomorphological method - examples of application in the study of geomorphological processes in mountainous areas
	Lompech, M., Ricard, D.:	Osturňa dolina (The High Tatras). Differentiated developments of a Slovak mountain range
	Koco, Š.,Barančíková, G., Skalský, R., Tarasovičova, Z., Makovníková, J., Guttekova, M., Koleda, P.:	Effects of soil management in agricultural land for the development of SOC stock
	Michalko, M., Kormaníková, J., Angelovič, M.:	Open Source and Geographic Information System. Opportunities and Perspectives. Case study of GIS.lab
10:20-10:40	**Coffee break**	
10:40-12:00	**Plenary session** (Consilium Maius)	
	Bonniot, M. A., Fournier, M.	Examples to animate the scene. Typology and multiscalarite course in the uplands
	Rosič, M., Angelovič, M.:	Employability of graduates in the labour market in the region of Eastern Slovakia
	Ištok, R., Plavčanová, D.:	Geopolitical analysis of national regional differentiation. Selected aspects of inner geopolitics of Russia
	Pawlusiński, R.:	International tourism in the Polish carpathians - opportunities and barriers of development
12:00-13:00	**Lunch** (University Canteen)	

13:00-14:20	**Plenary session** (Consilium Maius)	
	Kurowska, J. Pachura, P.:	The role of Polish-Slovak transborder partnerships in the development and promotion of mountain regions
	Lompech, M.:	Eastern Slovakia - laboratory of chorématique
	Madziková, A., Kandráčová, V., Kulla, M., Nováková, Š.	Past, present and perspectives of glasswork in Slovakia
	Matlovičová, K., Mušinka A., Kolesárová, J., Grama, V., Ilies, D. C.:	Selected aspects of spatial differentiation of Roma population in Slovakia
14:30-14:45	**Closing**	
17:30-18:30	**Dinner** (University Canteen)	
19:00-21:00	**Bowling** (Lineas Hotel)	

4 September 2014 (Thursday)

7:30	**Full day excursion**	Departure from the main entrance of the University of Presov

Excursion route:
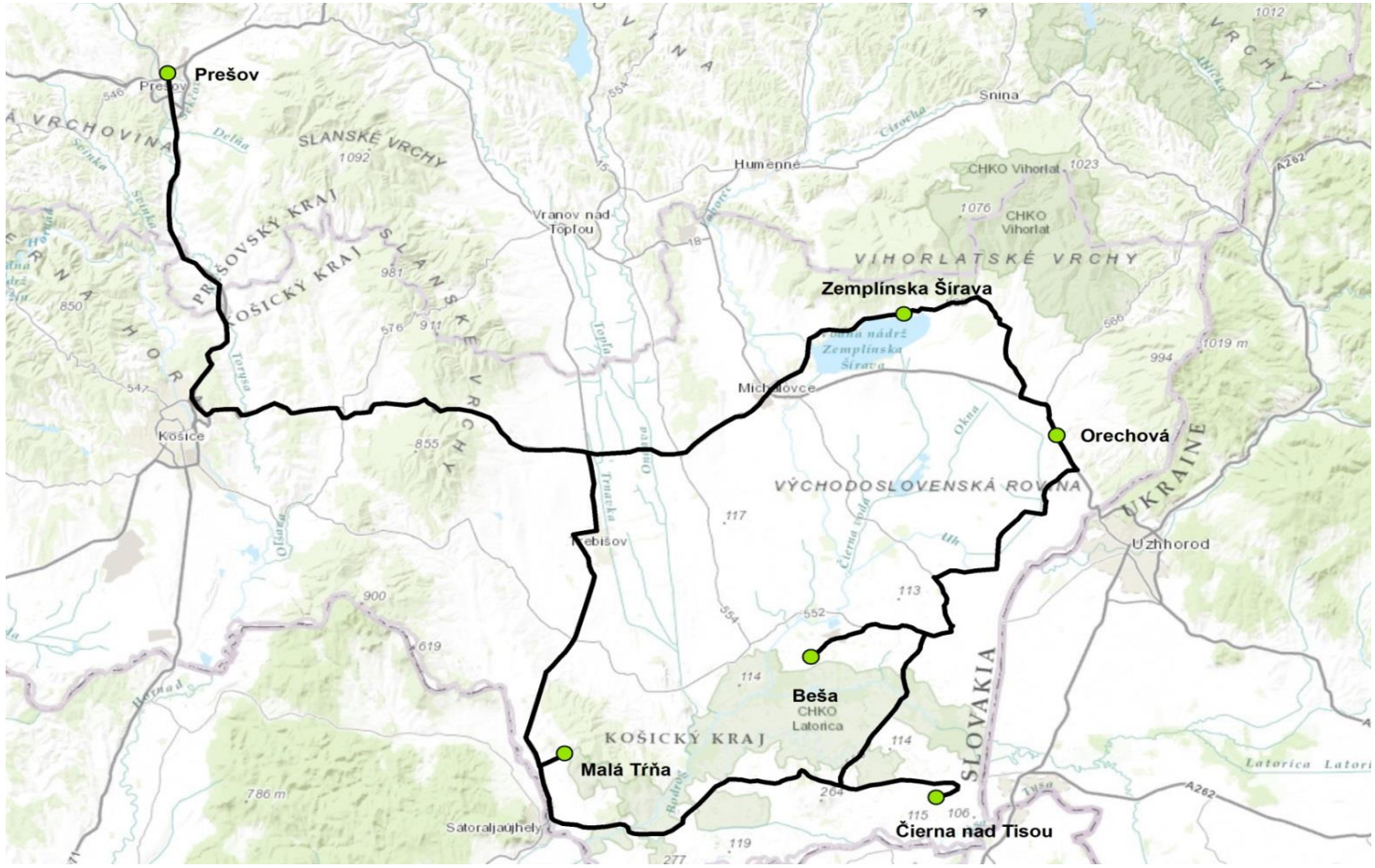
Rozhanovce, Dargov, Sečovce, Pozdišovce, Michalovce**, Zemplínska šírava**, **Orechová, Tibava**, Sobrance, **Senné**, Bežovce, Lekárovce, Veľké Kapušany, CHKO Latorica, Beša, Leles, Kráľovský Chlmec, Čierna nad Tisou, Svätuše, Klin nad Bodrogom, Tokaj, **Malá Tŕňa**, Slanec, Nižná Myšľa, Prešov.